

Imagine Galileo Benchmark Testing

Dear Parent or Caregiver,

Your child is scheduled to take their Imagine Galileo benchmark assessments on:

Math: ____ (Date) at ____ (Time)

Spanish Language Arts: ____ (Date) at ____ (Time)

ELA: ____ (Date) at ____ (Time)

Spanish Math: ____ (Date) at ____ (Time)

Science: ____ (Date) at ____ (Time)

College Prep: ____ (Date) at ____ (Time)

What is the Benchmark test?

An assessment provided to students that will help us learn what students may already know and what they may not yet know. This information will help us adjust our instruction to meet your child's needs. The first test of the year will also help us know your child's "baseline" or starting point on their path of grade-level learning. As our school year unfolds, we will be able to look back on this starting point and see the growth and learning your child has had.

Will my child know how to take the test?

Before the test occurs your child will be shown by their teacher where to login to take the test, they will watch a video that explains how to take the test, and will have the opportunity to practice taking the test.

How long does the test take?

The tests consist of 30-45 items and takes about 1 hour to complete. Please note, kindergarten and first grade students may take the test in multiple, shorter sessions.

How do I prepare my child for the test?

1. Verify and confirm with your child's district that the computer and/or device being used for testing meets the system requirements for using Imagine Galileo.
2. Provide a quiet space, free of distractions for your child to take the test.
3. If your child is in kindergarten and first grade or has an Individual Education Plan (IEP) that requires the text-to-speech accommodation, make sure your child can hear the computerized test or has access to headphones or earbuds the day of the test.
4. You may support your child in accessing the test but do not explain test items or help students answer the test questions. Remember this will help us know what to review and what to plan to instruct with your students.



Imagine Galileo K–12 Benchmarks At-Home Testing Guide

Dear Parent or Caregiver,

Your child is scheduled to take their Imagine Galileo benchmark assessments on:

Math: ____ (Date) at ____ (Time)

Spanish Language Arts: ____ (Date) at ____ (Time)

ELA: ____ (Date) at ____ (Time)

Spanish Math: ____ (Date) at ____ (Time)

Science: ____ (Date) at ____ (Time)

College Prep: ____ (Date) at ____ (Time)

What is the Imagine Galileo test?

An assessment provided to students that will help us learn what students may already know and what they may not yet know. This information will help us adjust our instruction to meet your child's needs. This first test of the year will help us know your child's "baseline" or starting point on their path of learning. As our school year unfolds, we will be able to look back on this starting point and see the growth and learning your child has had.

Will my child know how to take the test?

Before the test occurs your child will be shown by their teacher where to login to take the test, and they will watch a video that explains how to take the tests.

How long does the test take?

The tests consist of 35–40 items and may be completed by your child over multiple sessions.

How do I prepare my child for the test?

1. Verify and confirm with your child's district that the computer and/or device being used for testing meets the system requirements for using Galileo.
2. Provide a quiet space, free of distractions for your child to take the test.
3. If your child is in kindergarten or first grade, make sure your child can hear the computerized test or has access to headphones or earbuds the day of the test.
4. You may support your child in accessing the test but do not explain test items or help students answer the test questions. Remember this will help us know what to review and what to plan to instruct with your students.

How will my student access the test?



STEP 1

If your student uses single sign-on (Clever etc.), access the student portal. Then, **click on the blue Imagine Language & Literacy tile** or the **Imagine Galileo K-12 Assessment tile**.

If your student does not use single sign-on, go to the **Student tab** at **my.imaginelearning.com**. Then, **scan your QR code** or **login with your username, password and site code**, provided by your teacher.



STEP 2

If your student uses multiple Imagine Learning products, you will see all the products side-by-side. **Click the Imagine Galileo K-12 Assessment tile**.

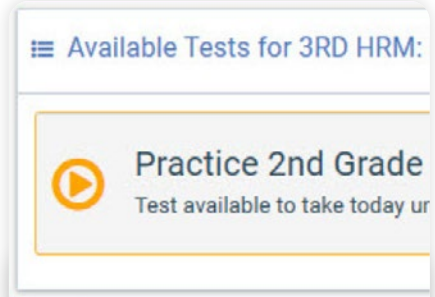

STEP 3

Now you are in Galileo. **Select the class** and then **click the test title**.

STEP 4

When your student has completed the test, **click the green Submit button** to submit the test.

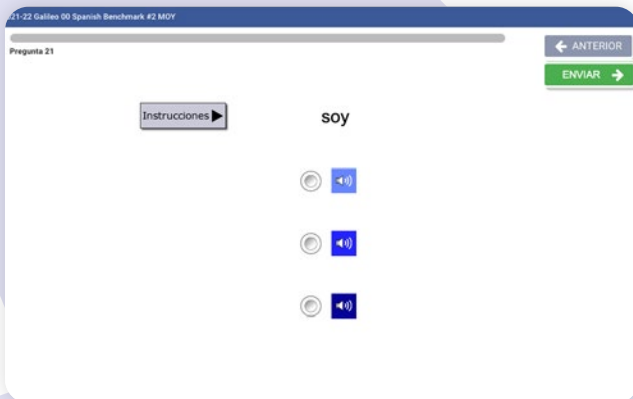

K-1 Test

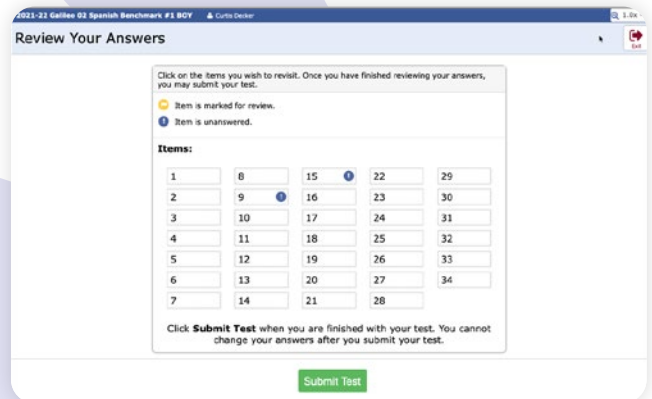

2nd Grade + Test



imaginelearning.com/galileo
877-725-4257 • solutions@imaginelearning.com

